



# DRILLING LOG



FROM :(mt) 600

TO :(mt) 3380

SCALE : 1/ 1000

Well Name : HLA-A2B

Company : ESSO AUSTRALIA

Country : AUSTRALIA

RT-MSL : 29.45m

RT-SEABED : 102.45m

Final TD : 3347.0m MDRT

Final TVD : 2450.7m TVDRT

Generated by ALS Package

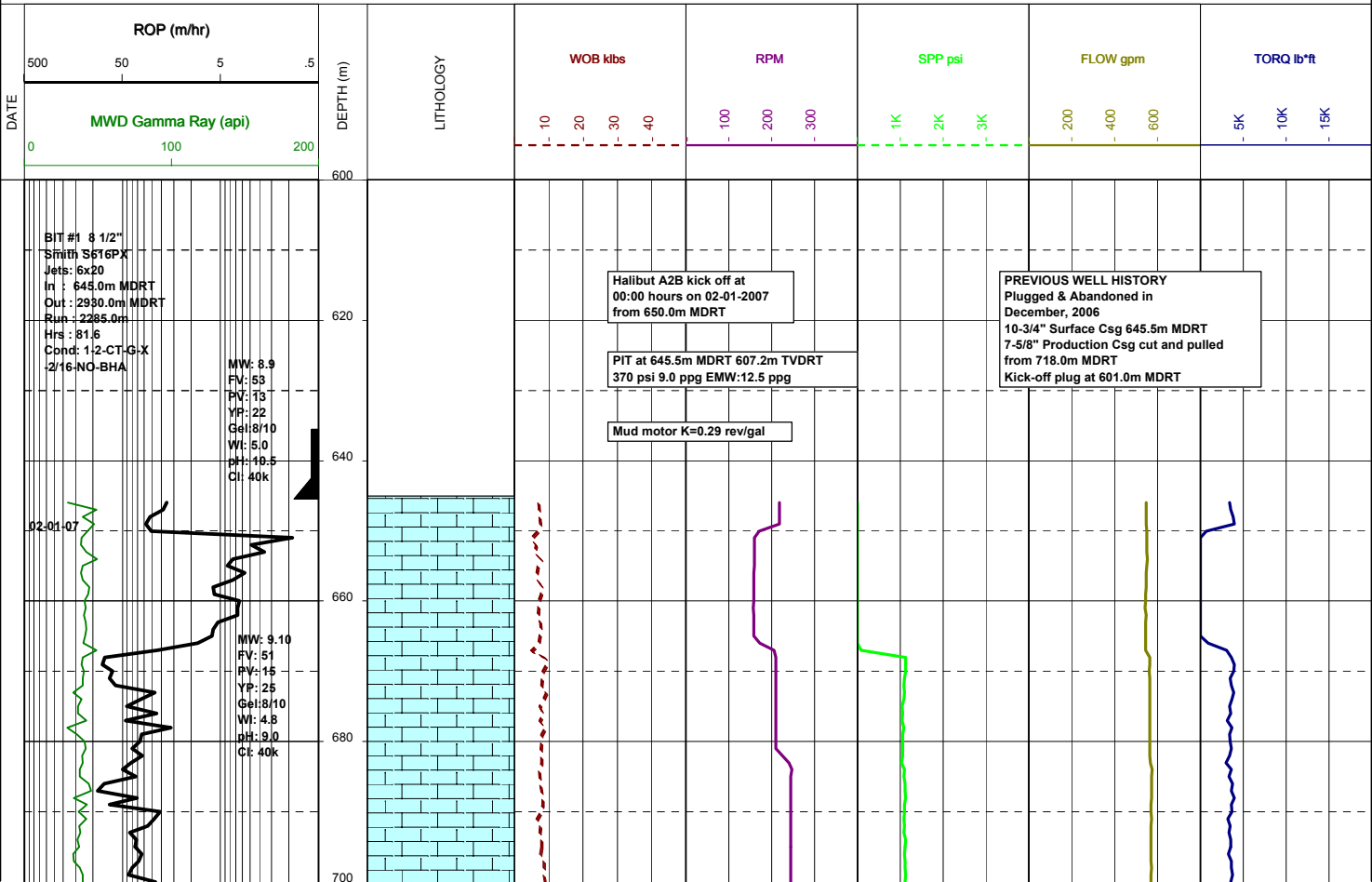

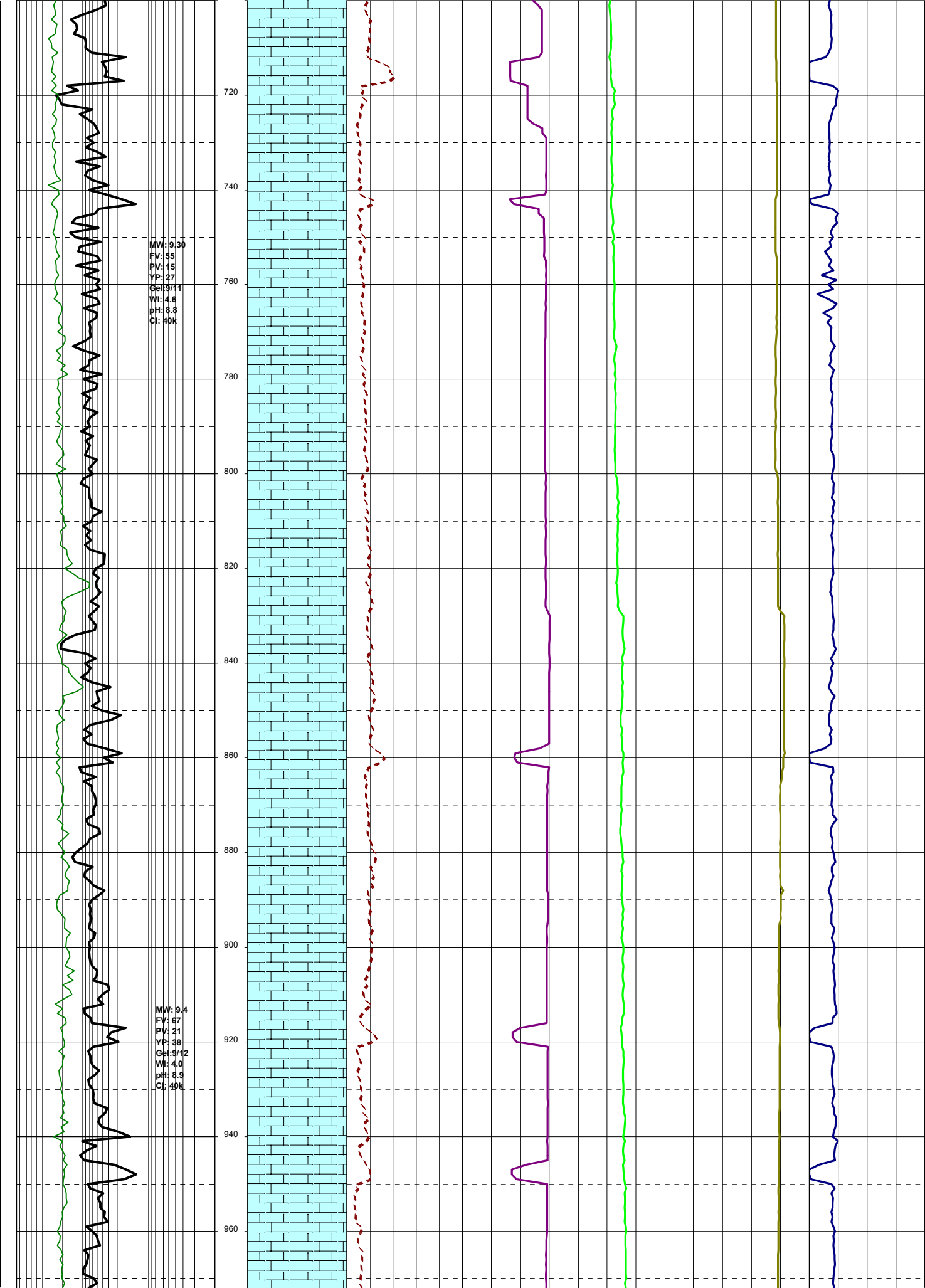

03-01-07

MW: 9.50  
FV: 69  
PV: 23  
YP: 41  
Gel: 10/13  
WI: 3.2  
pH: 8.9  
Cl: 40k

MW: 9.50  
FV: 75  
PV: 26  
YP: 43  
Gel: 11/18  
WI: 3.2  
pH: 9.0  
Cl: 41k

MW: 9.60  
FV: 70  
PV: 25  
YP: 39  
Gel: 10/16  
WI: 3.0  
pH: 8.9  
Cl: 41k

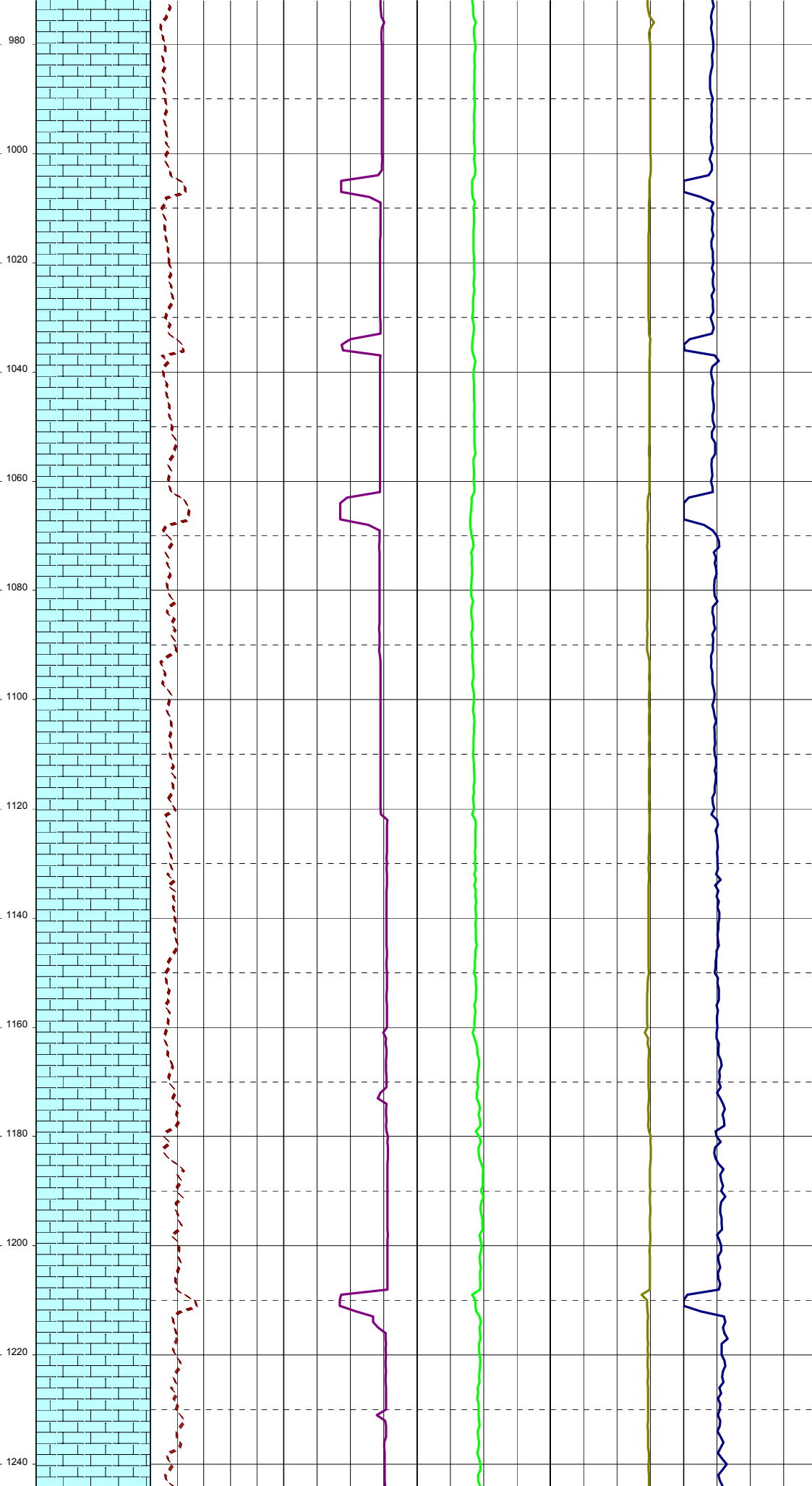

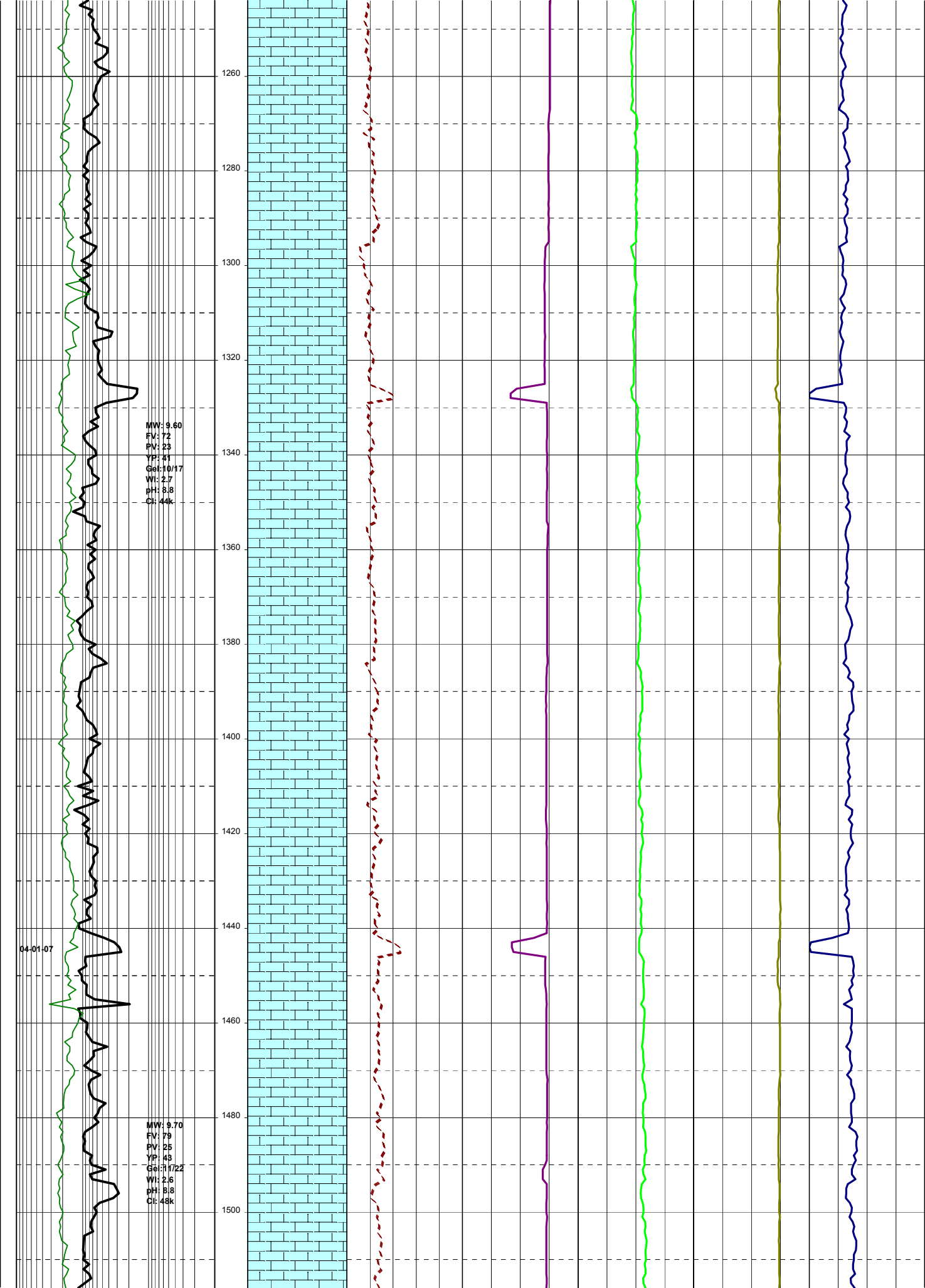

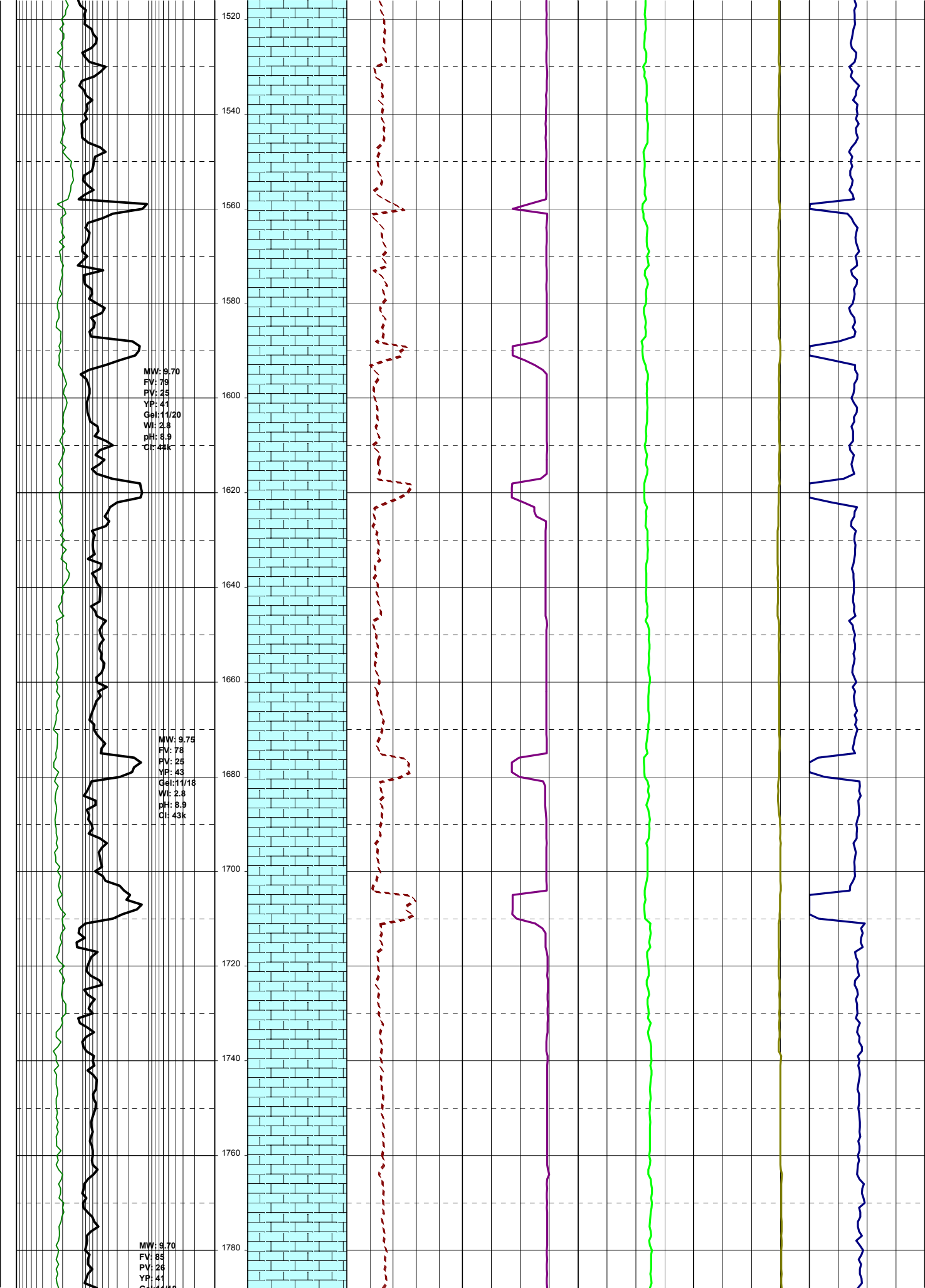

Gel: 11/18  
WI: 2.8  
pH: 9.0  
Cl: 44k

1800  
1820  
1840  
1860  
1880  
1900  
1920  
1940  
1960  
1980  
2000  
2020  
2040  
2060

05-01-07

MW: 9.70  
FV: 72  
PV: 26  
YP: 40  
Gel: 10/21  
WI: 2.9  
pH: 9.2  
Cl: 43k

MW: 9.70  
FV: 76  
PV: 26  
YP: 41  
Gel: 11/18  
WI: 2.8  
pH: 9.1  
Cl: 43k

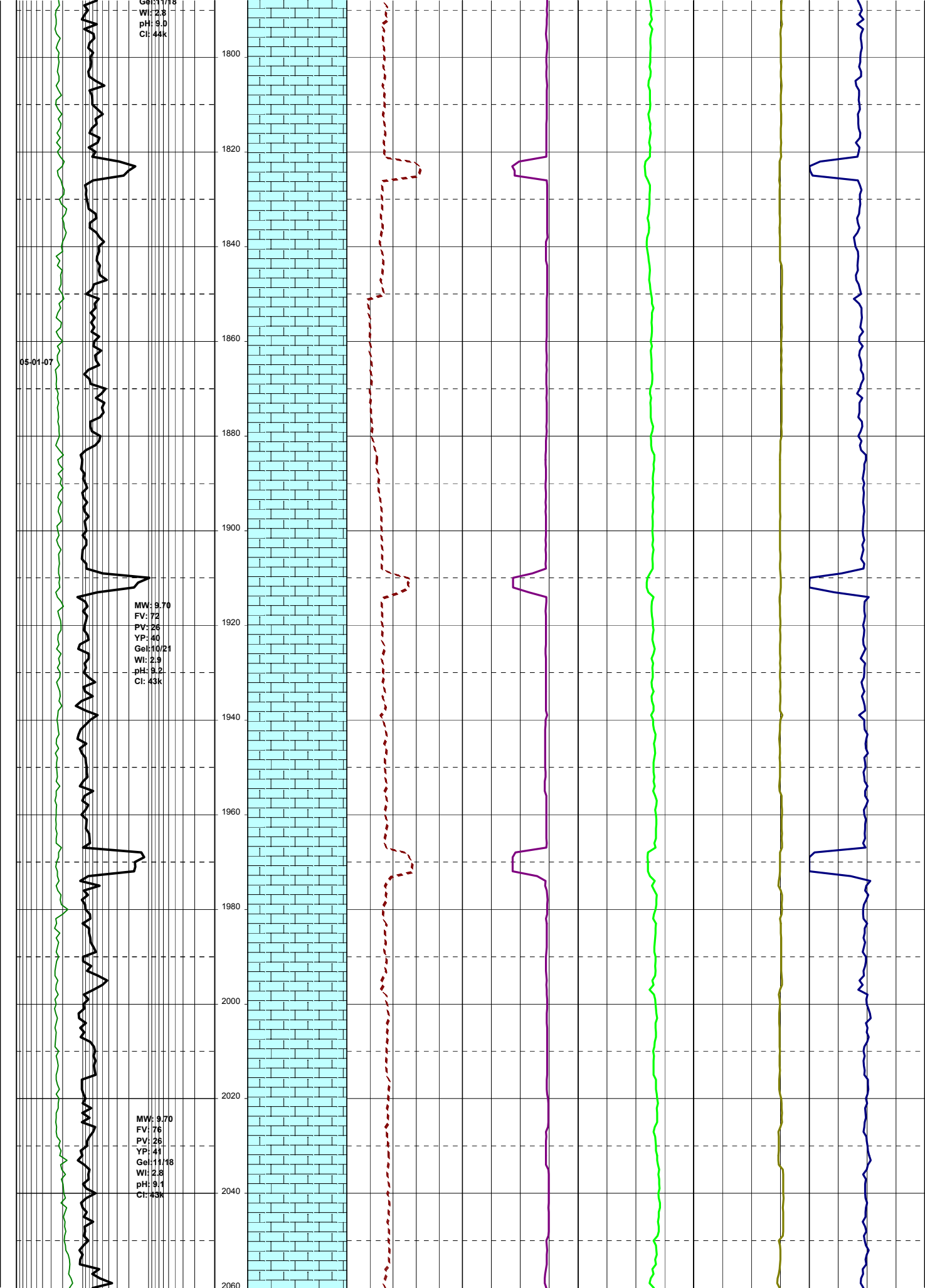

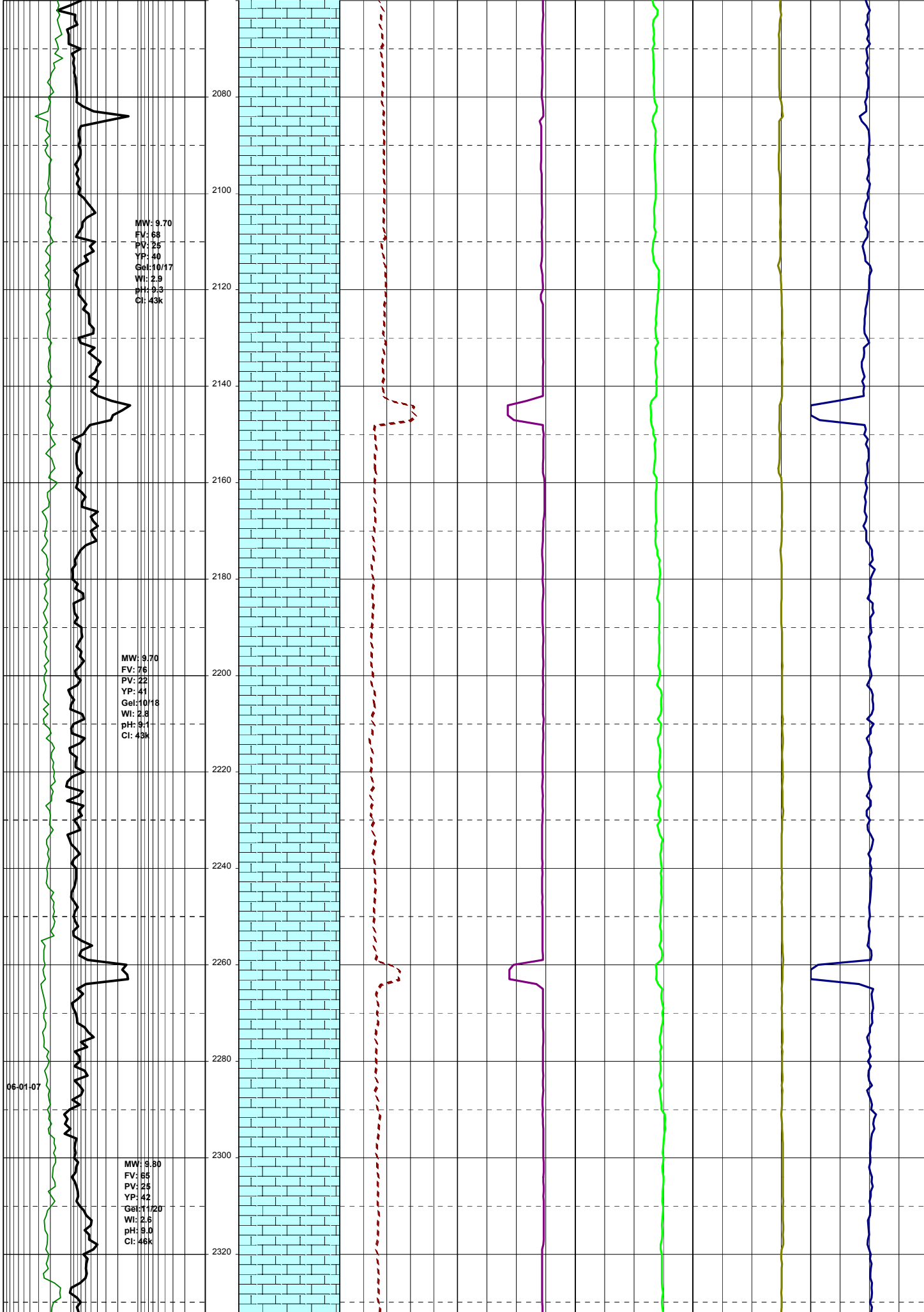

06-01-07

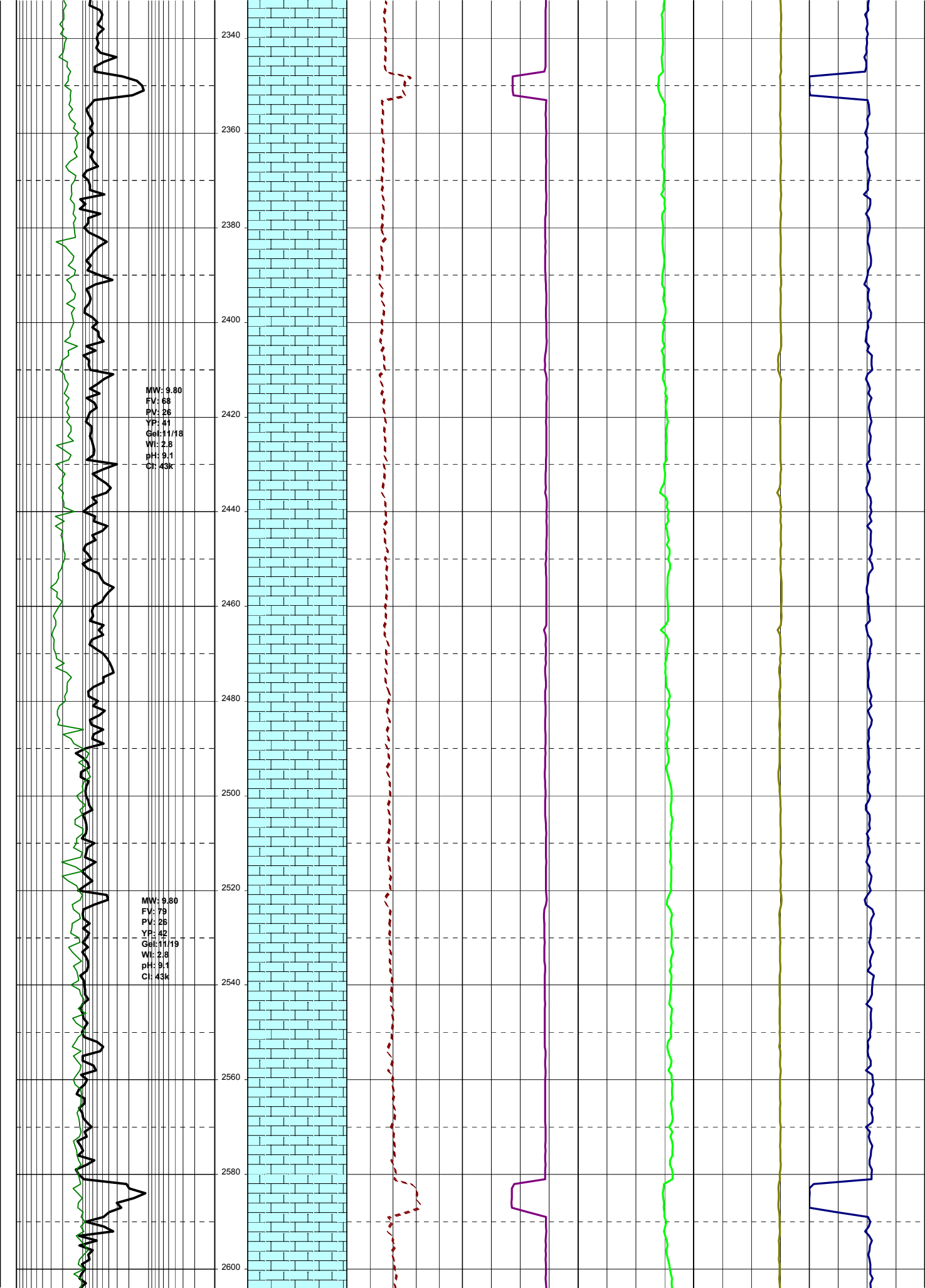



MW: 9.80  
FV: 70  
PV: 26  
YP: 43  
Gel: 10/19  
WI: 2.4  
pH: 8.8  
Cl: 47k

MW: 9.80  
FV: 78  
PV: 28  
YP: 44  
Gel: 11/20  
WI: 2.9  
pH: 9.0  
Cl: 45k

MW: 9.80  
FV: 77  
PV: 28  
YP: 43  
Gel: 10/18  
WI: 2.9  
pH: 8.9  
Cl: 45.5k

07-01-07

2620  
2640  
2660  
2680  
2700  
2720  
2740  
2760  
2780  
2800  
2820  
2840  
2860

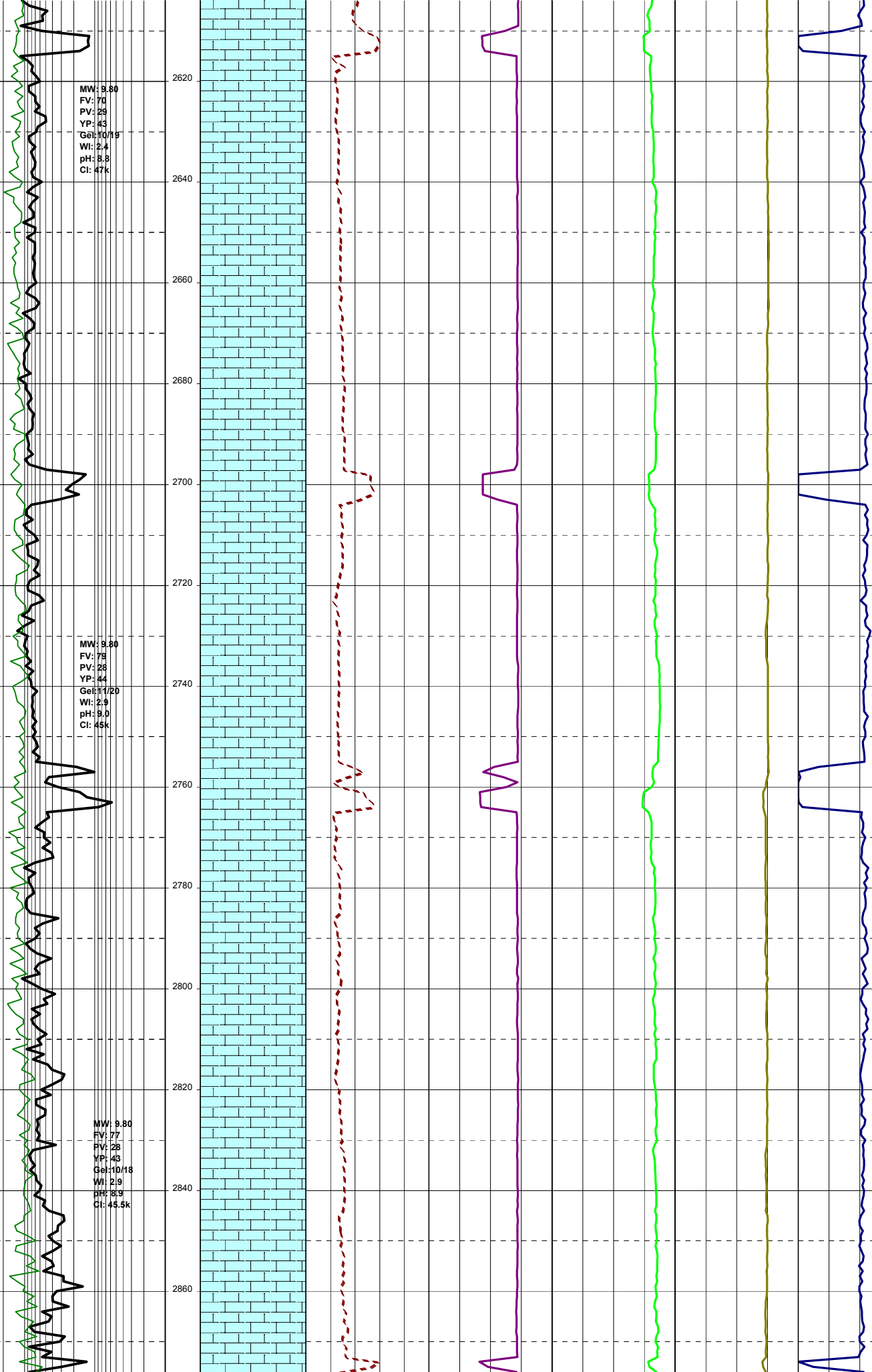

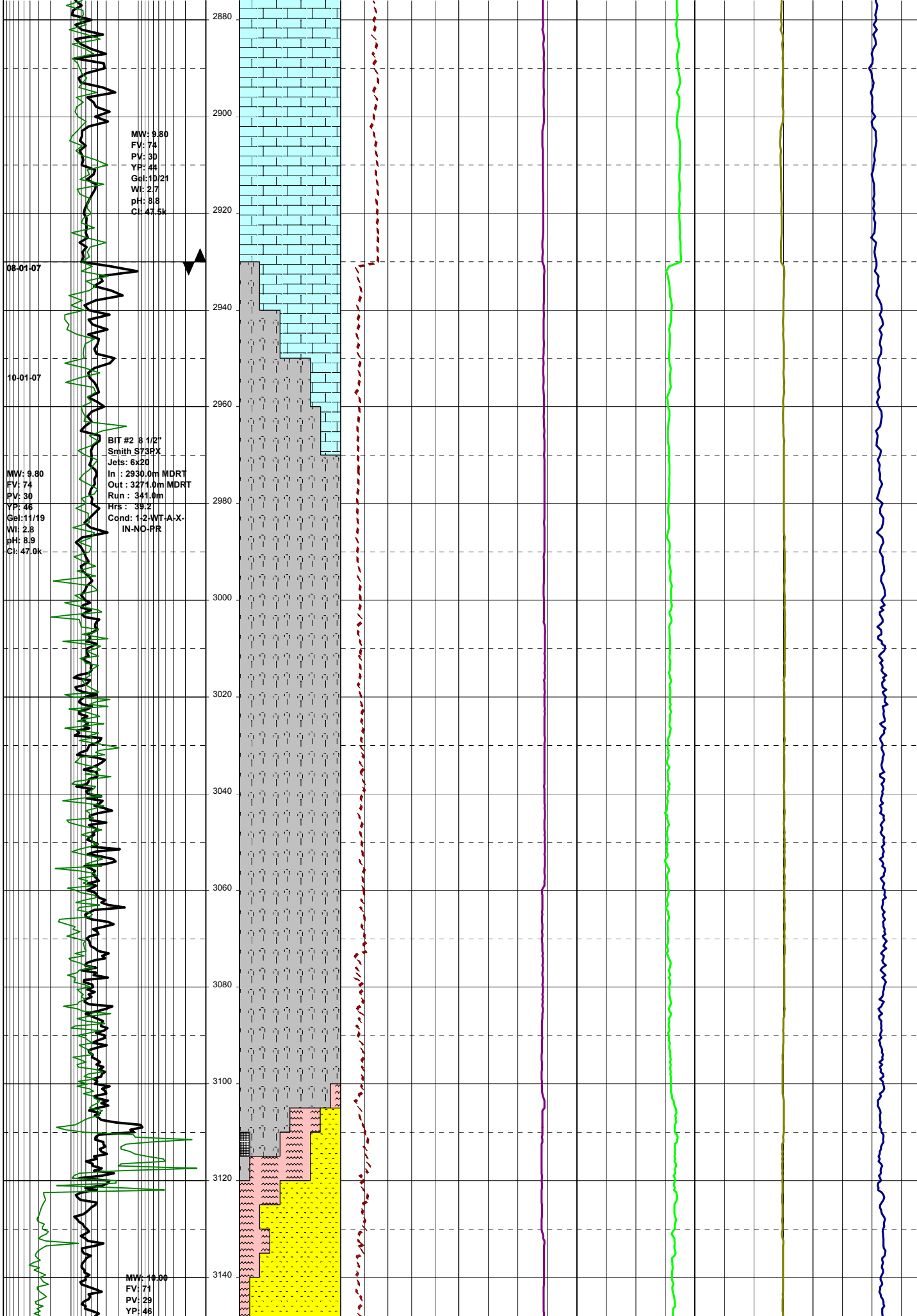

MW: 9.80  
 FV: 74  
 PV: 30  
 YP: 46  
 Gel: 10/21  
 WI: 2.7  
 pH: 8.8  
 CI: 47.5k

08-01-07

10-01-07

BIT #2 8 1/2"  
 Smith S73PX  
 Jets: 6x20  
 In : 2930.0m MDRT  
 Out : 3275.0m MDRT  
 Run : 341.0m  
 Hrs : 39.2  
 Cond: 1-2-WT-A-X-  
 IN-NO-PR

MW: 9.80  
 FV: 74  
 PV: 30  
 YP: 46  
 Gel: 11/19  
 WI: 2.8  
 pH: 8.9  
 CI: 47.0k

MW: 10.80  
 FV: 71  
 PV: 29  
 YP: 46

Gel: 11/19  
Wt: 2.6  
pH: 9.1  
Cl: 47.0k

3160  
3180  
3200  
3220  
3240  
3260  
3280  
3300  
3320  
3340  
3360  
3380

11-01-07

12-01-07

BIT #3 8 1/2"  
Smith S73VPX  
Jets: 6x20  
In : 3271.0m MDRT  
Out : 3347.0m MDRT  
Run : 76.0  
Hrs : 9.0  
Cond:

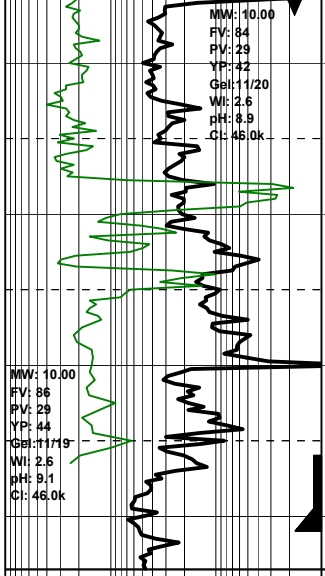

MW: 10.00  
FW: 86  
PV: 29  
YP: 44  
Gel: 11/19  
Wt: 2.6  
pH: 9.1  
Cl: 46.0k

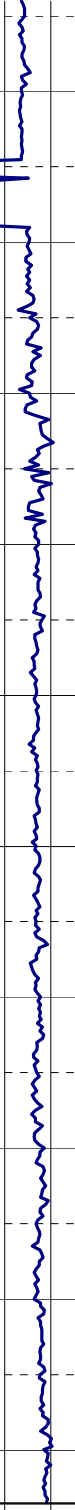
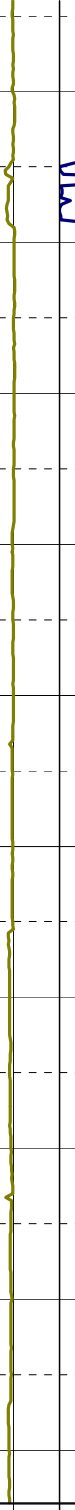
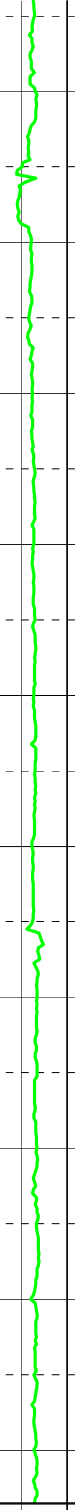
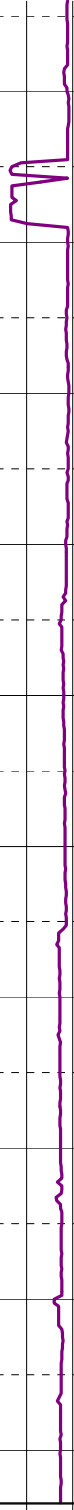
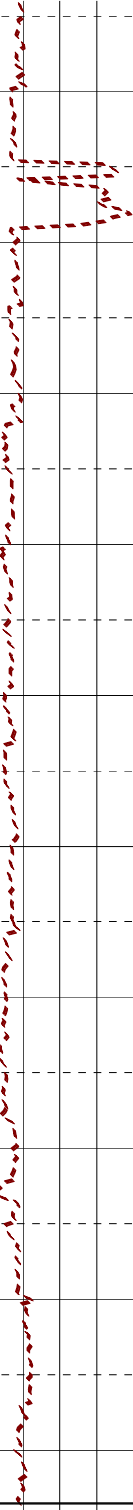
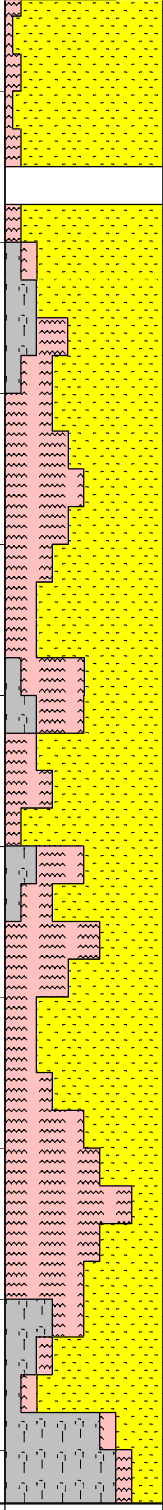

HLA-A2B reached Total Depth of  
3347.0m MDRT 2450.7m TVDRT  
(-2421.2m TVDSS) at 17:30 hours  
on 13-01-2007